

Nr. 26 Arie (Ich will bei meinem Jesu wachen) und Chor (So schlafen unsre Sünden ein)

Andante

Oboe *(s)*

5

9 **A** 2

15 **B** 3

22 **C** 3

31

36

41

46 **D** 9 Fl. I, Viol. I Chor II

60 **E** 3

68 **F** 10 Fl. I, Viol. I Chor II

84

87

Oboe I

Symphonie Nr. 3

Es-dur · E-flat major
op. 55

Ludwig van Beethoven

Marcia funebre

Adagio assai

Viol. I

6

13

17

A

Viol. I

cresc. decresc. p

38

cresc. f p sf > p

48

2

B

3

sf p cresc. f p p

60

f sf > p

Maggiore

3

2

74

cresc. ff sf sf sf sf p 3 cresc.

83

p

L. Van Beethoven: Fidelio

OBOE I

81 *Poco allegro*

cresc. - - - *dim.* *dolce* *cresc.*-

91 *p*

99 *cresc. poco a poco* - *f* *dolce*

106 *cresc. p*

114 *cresc.* - - - *f* *p* *cresc.* - -

123 *f* *ff* *dim.*

H. Berlioz: La damnation de Faust (Menuet des follets)

18

Oboe I. (Corno inglese.)

Presto e leggero. (♩ = 144)

ff *mf*

ff *p*

103

p *f* *p*

cresc. molto ff

Brahms — Violin Concerto in D Major

Oboe I

4

Adagio
Tutti Hr. (Solo)

Fag. Tutti Hr. (Solo)

p dolce

8

13

Ob.II *p* *dim.*

20 *p*

28 *mf* *p* Solo

Symphonie Nr. 4

Oboe I

Peter Iljitsch Tschaikowsky op. 36

II

Andantino in modo di canzona

Solo

p semplice, ma grazioso

9

18

III. SCHERZO

Pizzicato ostinato

Allegro A 32 B 28 C 14 D 28 *Viol. I pizz.*

16

122

133 *Meno mosso*

f

142

p

1 2 3

P. I. Čajkovskij: Lago dei Cigni

52

Ob.

14

38 *Moderato* SOLO

OBOE I. 

39

sf

Tchaikovsky — Sleeping Beauty

oboe 1

(B) ADAGIO

84

ANDANTE Non Troppo

2

Solo

mf espr.

Two sets of empty musical staves at the bottom of the page.

Tchaikovsky — Sleeping Beauty

oboe

85

Tempo I

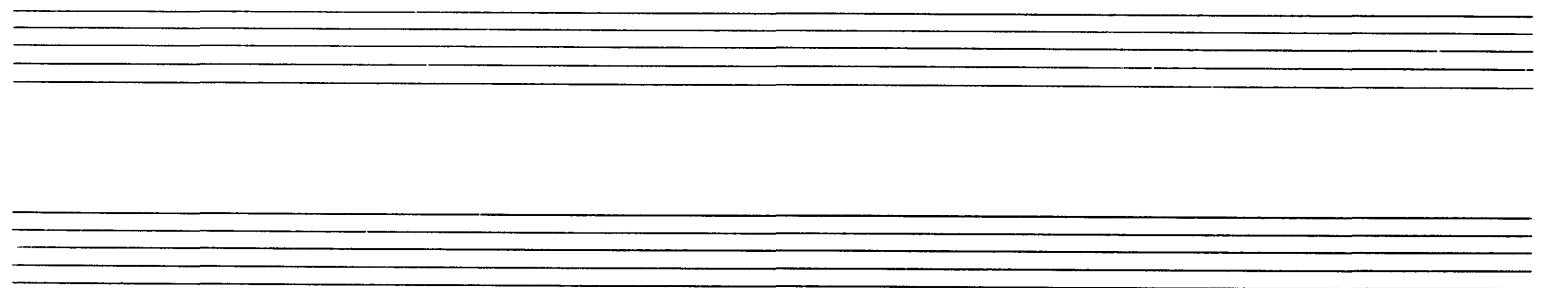
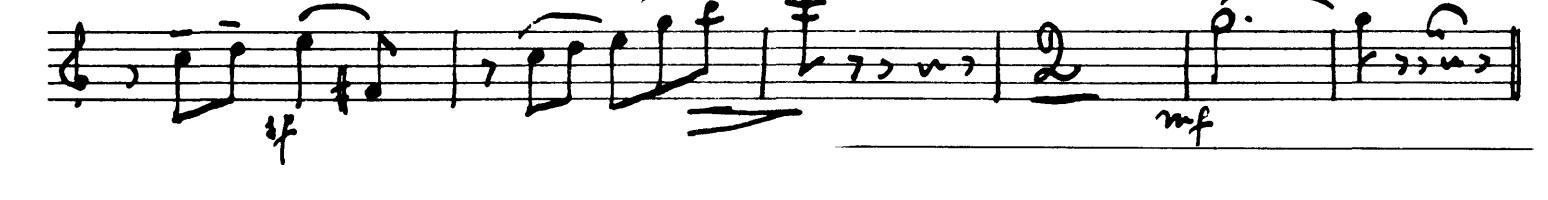
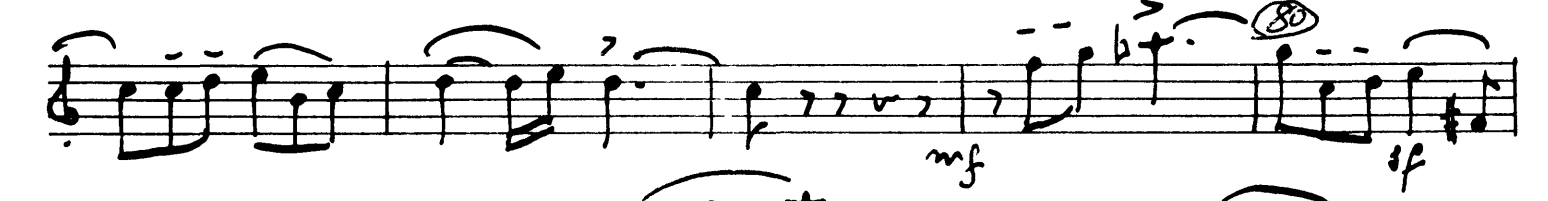
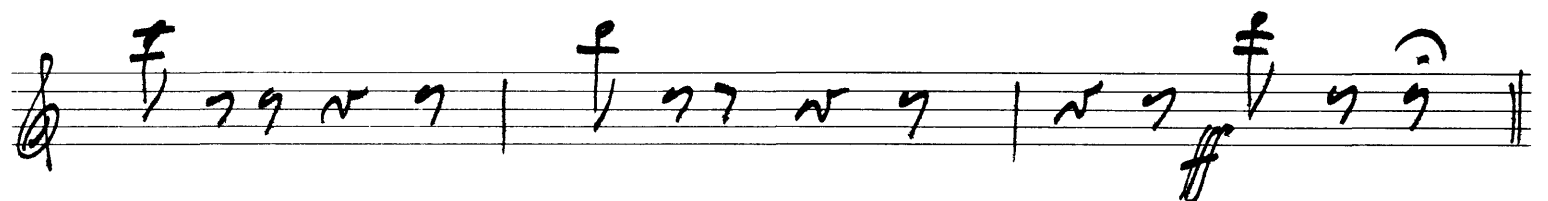
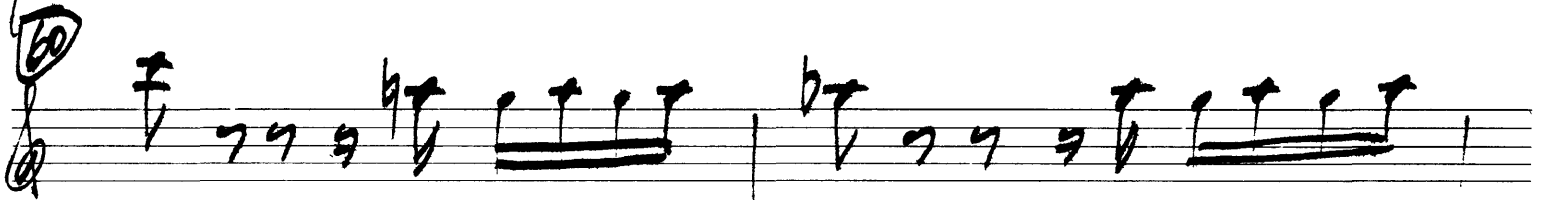
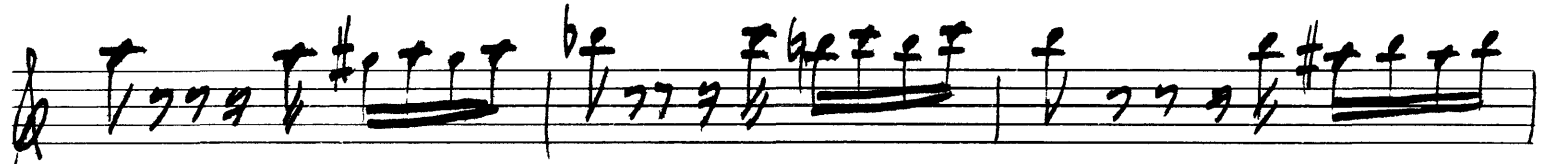
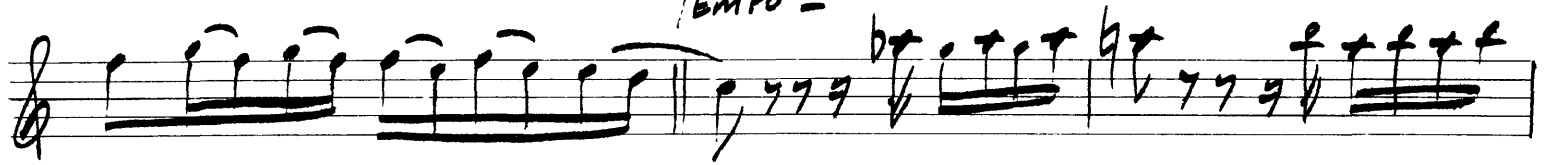

Mahler — Symphony No. 3 in D Minor

6

1. Oboe.

Zweite Abtheilung.

Nº 2.

Tempo di Menuetto. Grazioso.

F. Mendelssohn-Bartholdy: Sinfonia n.3

6

Oboe I

Vivace non troppo ♩ = 126

2 1 16 Cl. I

29 *mf* **A** *cresc.*

38 *f* *sf* *sf cresc.* *ff*

50 *sf* *sf* *sf*

60 *sf* *sf* *sf* **B** 12 VI. I

81 *pp* *sf* *p*

88 **C** *sf* *p* *pp*

95 *pp*

Maurice Ravel
Le Tombeau de Couperin

HAUTBOIS et COR ANGLAIS

I. Prélude

(★) Vif. ♩ = 92

HAUTBOIS

COR ANGLAIS
(2^d Hautbois)

1

COR A. pp mp

p

2 3

7 mp

HAUTB.

mf f ff

(★) Les petites notes, dans toute cette Suite, doivent être attaquées sur le temps.

Ravel — Le Tombeau de Couperin

HAUTBOIS

4

p

1^a

2^a

sf

8

f

Prenez le HAUTB. 4

pp

9

Prenez le COR A. 4

HAUTBOIS

III. Menuet

Allegro moderato. ♩ = 120
SOLO

HAUTBOIS

COR ANGLAIS

pp

pp

1

2

mp

3

4

p

SOLO

pp

1^a

2^a

4

p

8

5

6

vous

HAUTB.

mf

8

2

HAUTBOIS

7 *ff* *poco dim.* *f*

8 *s* 9 SOLO *pp*

10 11 Fl. HAUTB. *mp*

12 SOLO *pp*

13 HAUTB. *mp*

14 *pp* *expressif* *p* *poco cresc.*

15 *pp* *Molto rall.*

FONTANE DI ROMA

POEMA SINFONICO

O. RESPIGHI

OBOE 1º

La fontana di Valle Giulia all'alba,

Andante mosso

Solo
p dolce

2

5

7

5

1

10

Solo
p legg.

2

Poco più mosso

poco rit.

cres.....

7

3

Tempo Iº

p dolcissimo

più *p*

3

Ouverture La Scala di Seta

The Silken Stairs

Oboe I

Gioacchino Rossini

Allegro vivace

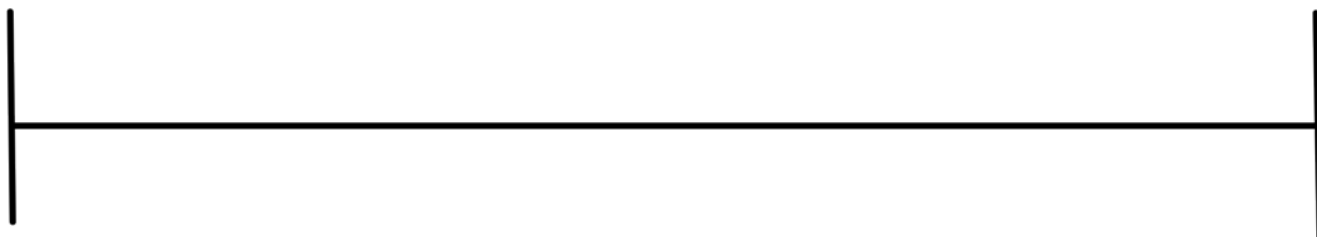

GIOACCHINO ROSSINI

L'ITALIANA IN ALGERI

SINFONIA

OBOE I.

Andante

7

sf

p

Solo

10

3 3 3 3

6 6 6

20

pp stacc. *cresc.* *f*

Solo

p

30

Allegro

p *sf.* *p* *sf* *p*

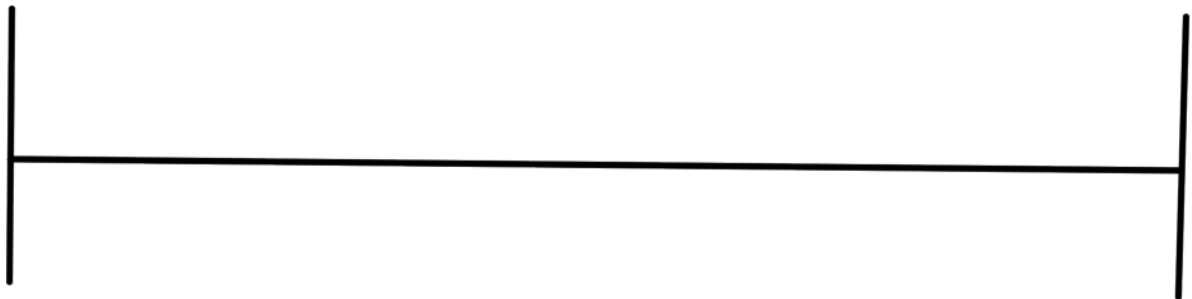

2

F

Solo
p dolce

90

G

p dolce

100

H

Solo

p

110

p

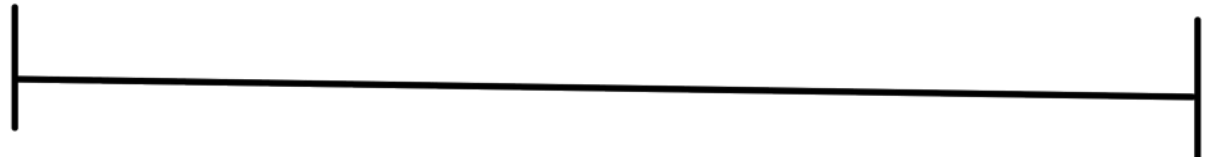

190

S

I Solo

p stacc.

200

n

4

T Solo

p

Don Juan.

Oboe I.

R. Strauss, op 20

a tempo, ma tranquillo
L 3 **Solo**

p sehr getragen und ausdrucksvoll

M
espr.

cres. *dim.*

6
pp *molto espr.* *molto*

3
dim. ppp *espr.* *dim.*

N.

Polcinello Suite

Stravinskij - Perplesj

oboe I

II - Serenata

8 Solo *Borghetto* 12/8

9

10

11

12

13 *Solo*

14

15

1

VI - Gavotta - con dolce Variazioni

73 Solo

74

Solo dolce

75

78

Variation 1^a

Allegretto 77 *Solo*

78

79

80

P. Conrado

OBOE I-II

ATTO 3°

AIDA, G. VERDI

N° 6

OBOE 1

AND.^{te} MOSSO ♩ = 92

*Frieden und ver - - gessen
e pace forse e ob - blio*

*legg. ich seh dich nimmer dar!
mai più ti rive - drò*

SEGUE →

OBOE I-II

dim. e dolciss. *lunga*

D *Lo Stesso Tempo* ♩ = 92

espress. *pp*

E

ppp *f* *ich seh dich nimmer- dar. mai più ti rive - drò*

lunga

OBOE I-II

CANTO

- dar nim - mer - dar.....
 più no mai più.....

espress. *p* *cres.*

.....ich seh' dich nimmer dar nim - mer - dar
non ti ve - drò non ti ve - drò mai più

p *tr 3*

pp *con forza* *dim.*
 O..... Va - ter land ich seh' dich nim - mer - dar.....
 Oh..... pa - tri mai mai più ti ri - ve - drò.....ah.....

pp **1**

OBOE I-II

ANDANTE
con espress.

*Entflie - hen!
fug gi - re*

Lo stesso movimento

14 **18** **12**

The musical score is presented in three systems. The first system includes a vocal line with lyrics and piano accompaniment. A large 'S' is written above the first system. The second system continues the piano accompaniment. The third system features a piano accompaniment with a large '18' and '12' marking, and a 'Lo stesso movimento' instruction. The score includes various musical notations such as triplets, slurs, and dynamic markings.

G. Verdi: Rigoletto, Scena e Duetto

Oboe I

23

69 **Andantino** (♩=80)
mosso

74

78 *il cor par-lò*
p *con espress.*

91 *forza qui mad-dusse*
pro-te-stò 12 *mf*

115

147 **Piú mosso** (♩=92)
ah
ff

G. Verdi: La Forza del Destino, Sinfonia

Oboe I

2 **B** **ANDANTINO**

p dolce con espressione

p

p

C **AND.^{te} MOSSO**

VUOTA

8

p

P **PRESTO come prima**

f

f

R. Wagner: Parsifal, Atto 3

HOBOE I

256 (Molto tranquillo) *Sehr ruhig ohne Dehnung* (dolciss. ed espressivo) *sehr zart u. ausdrucksvoll*

VI.1

p

p *p*

257

8

p
