

Secondo Trombone con obbligo del terzo e della fila

Passi da eseguire:

W. A. MOZART:	Requiem K626 – Tuba mirum Kyrie (Trombone Tenore)
G. ROSSINI:	Guglielmo Tell - Ouverture
N. RIMSKIJ-KORSAKOV:	La grande Pasqua Russa
R. WAGNER:	Die Walküre – Atto III
B. BARTÓK:	Il mandarino meraviglioso

REQUIEM

Nº 2 Tuba mirum

W. A. MOZART, K. 626
(1756-1791)

Andante
Solo

8 15 27 28

f *fp* *p*

II. KYRIE

4 8 12 16 20 24 28 32 36 40 44 48

f *Adagio*

Ouverture zur Oper „Wilhelm Tell“.

Tenorposaune II.

G. Rossini.

Andante. ($\text{♩} = 54$) Allegro. ($\text{♩} = 108$)

23 A 24 30 B 8 9 10

11 12 13 14

C

f

D

f *f* *f* *f* *f* *f*

1

8. Die Walküre.
The Valkyrie. La Walkyrie.

Die erste Aufführung des Werkes fand am 26. Juni 1870 in München,
im „Ring“ am 14. August 1876 in Bayreuth statt.

Trombone II.

III. Aufzug.

I. SCENE.

Vivace.

35 36 40 58 63 70 75

f *mf* *ff* *ff*

Trombone II

DER WUNDERBARE MANDARIN

Aufführungszeit verhältniss
Droits d'auteurs réservés

Suite aus der Musik zur gleichnamigen Pantomime

Béla Bartók, op. 19

71 *sempre vivace*

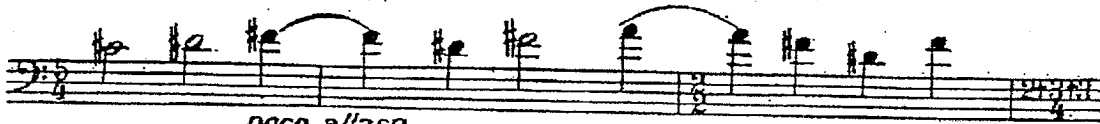
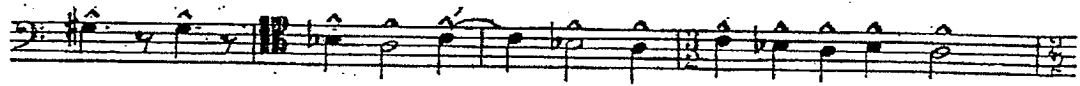
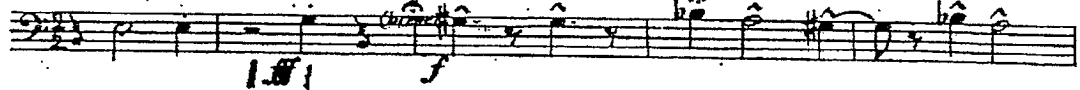

poco allarg.

Suite-Schluss